

Kidwelly AND MYNYDD Y GARREG Cydweli A MYNYDD Y GARREG

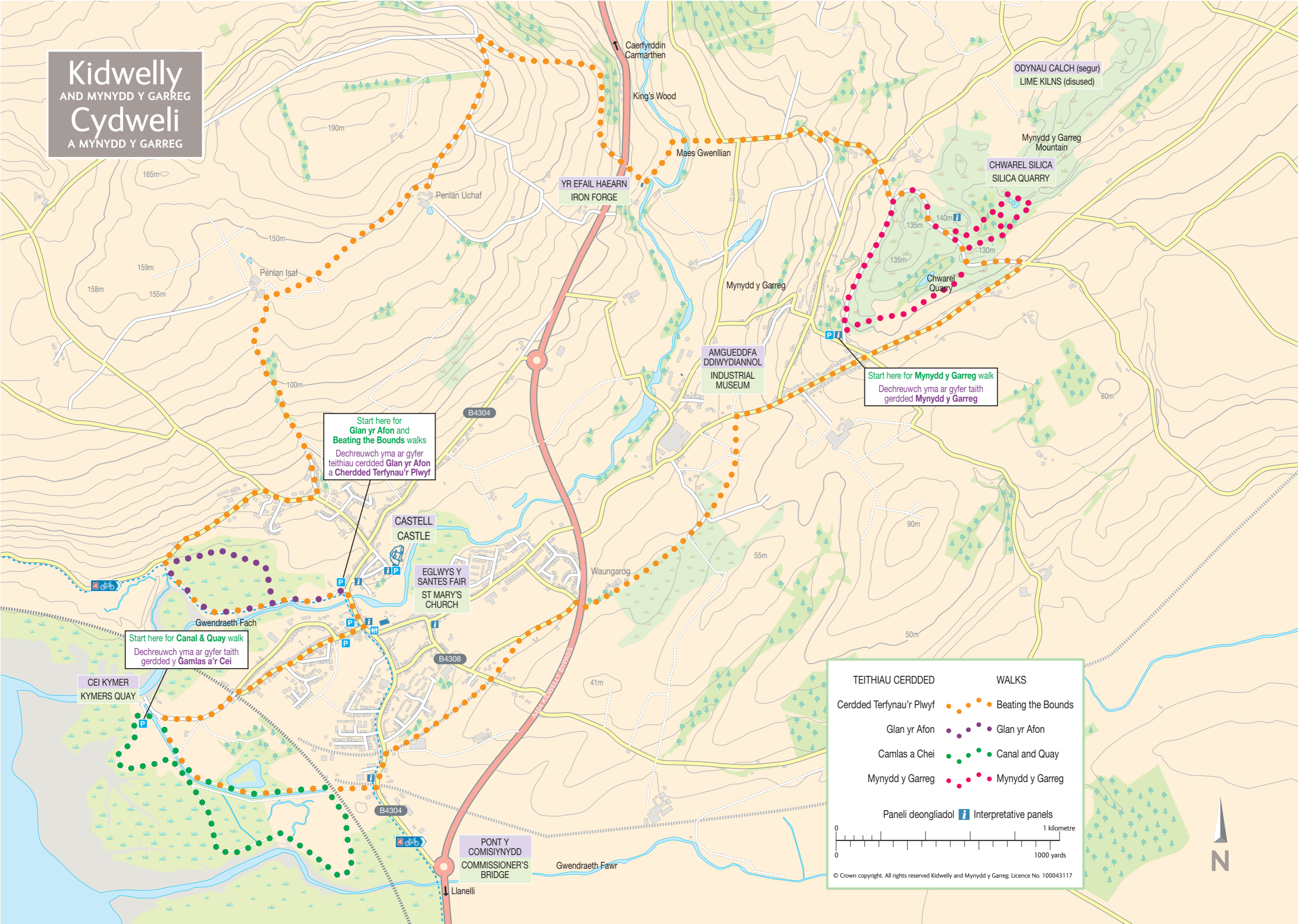

Start here for
Glan yr Afon and
Beating the Bounds walks
Dechreuwch yma ar gyfer
teithiau cerdded **Glan yr Afon**
a **Cherdded Terfynau'r Plwyf**

Start here for **Mynydd y Garreg** walk
Dechreuwch yma ar gyfer taith
gerdded **Mynydd y Garreg**

Start here for **Canal & Quay** walk
Dechreuwch yma ar gyfer taith
gerdded y **Gamlas a'r Cei**

TEITHIAU CERDDED	WALKS
Cerdded Terfynau'r Plwyf	Beating the Bounds
Glan yr Afon	Glan yr Afon
Camlas a Cei	Canal and Quay
Mynydd y Garreg	Mynydd y Garreg

Paneli deongliadol Interpretative panels

0 1 kilometre
0 1000 yards

© Crown copyright. All rights reserved Kidwelly and Mynydd y Garreg. Licence No. 100043117





Kidwelly
TOWN CENTRE
CANOL TREF
Cydweli

© Crown Copyright. All rights reserved Kidwelly and Wynydd y Carreg. Licence No. 100043 117

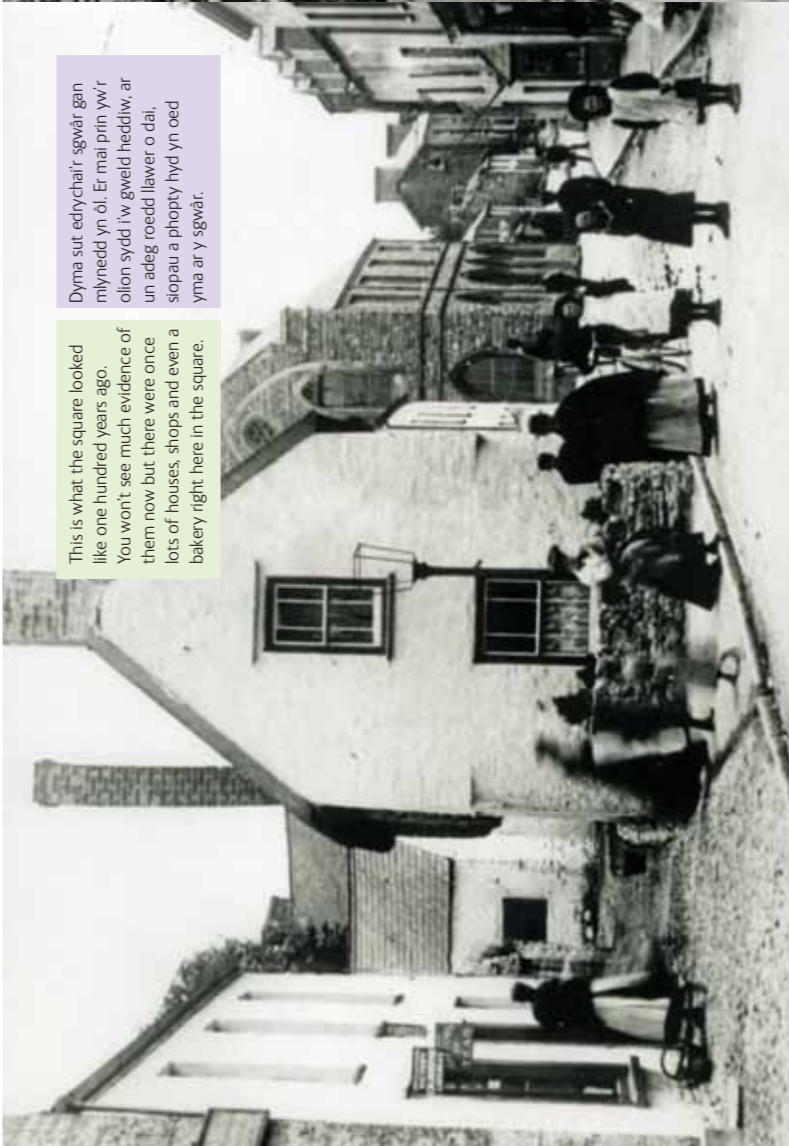

This is what the square looked like one hundred years ago. You won't see much evidence of them now but there were once lots of houses, shops, and even a bakery right here in the square.

Dyma sut edrychait'r sgwâr gan mlynedd yn ôl. Er mai prif yw'r olin sydd i'w gweld heddiw, ar un adeg roedd llawer o dai, stopau a phoply hyd yn oed yma ar y sgwâr.

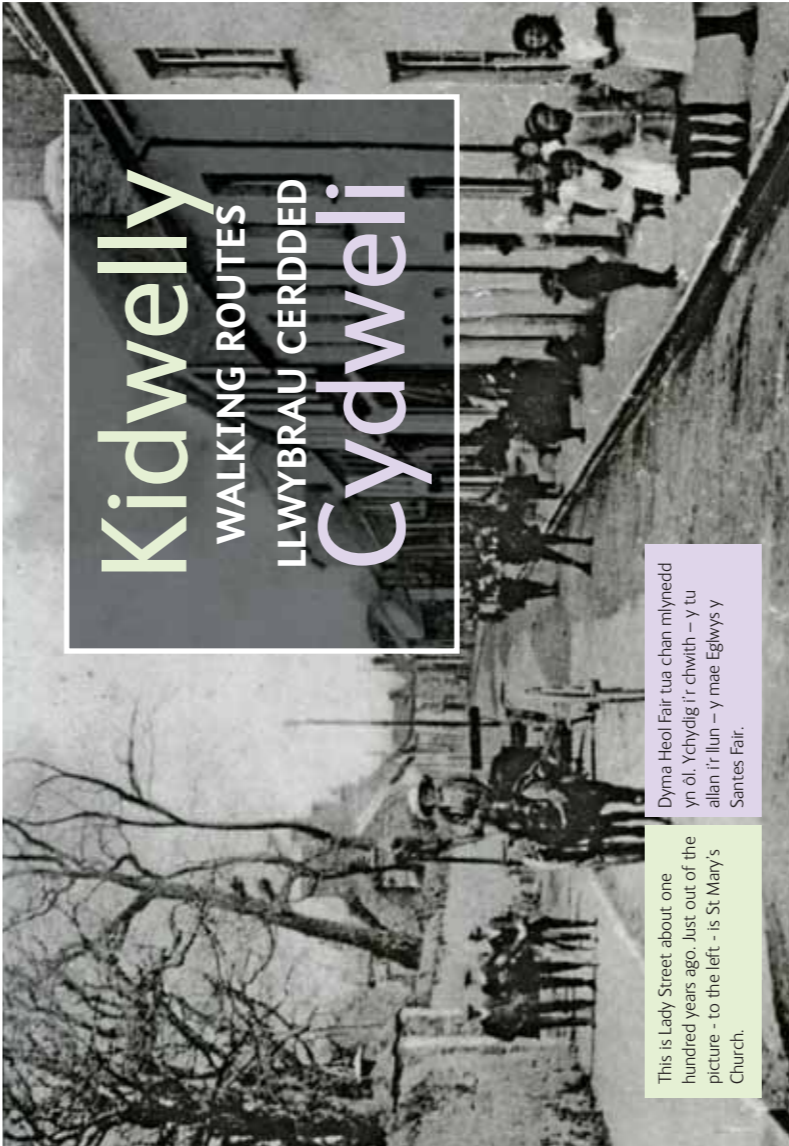

Kidwelly
WALKING ROUTES
LLWYBRAU CERDDED
Cydweli

This is Lady Street about one hundred years ago. Just out of the picture - to the left - is St Mary's Church.

Dyma Heol Fair tua chan mlynedd yn ôl. Ychydig i'r chwith - y tu allan i'r lun - y mae Eglwys y Santes Fair.

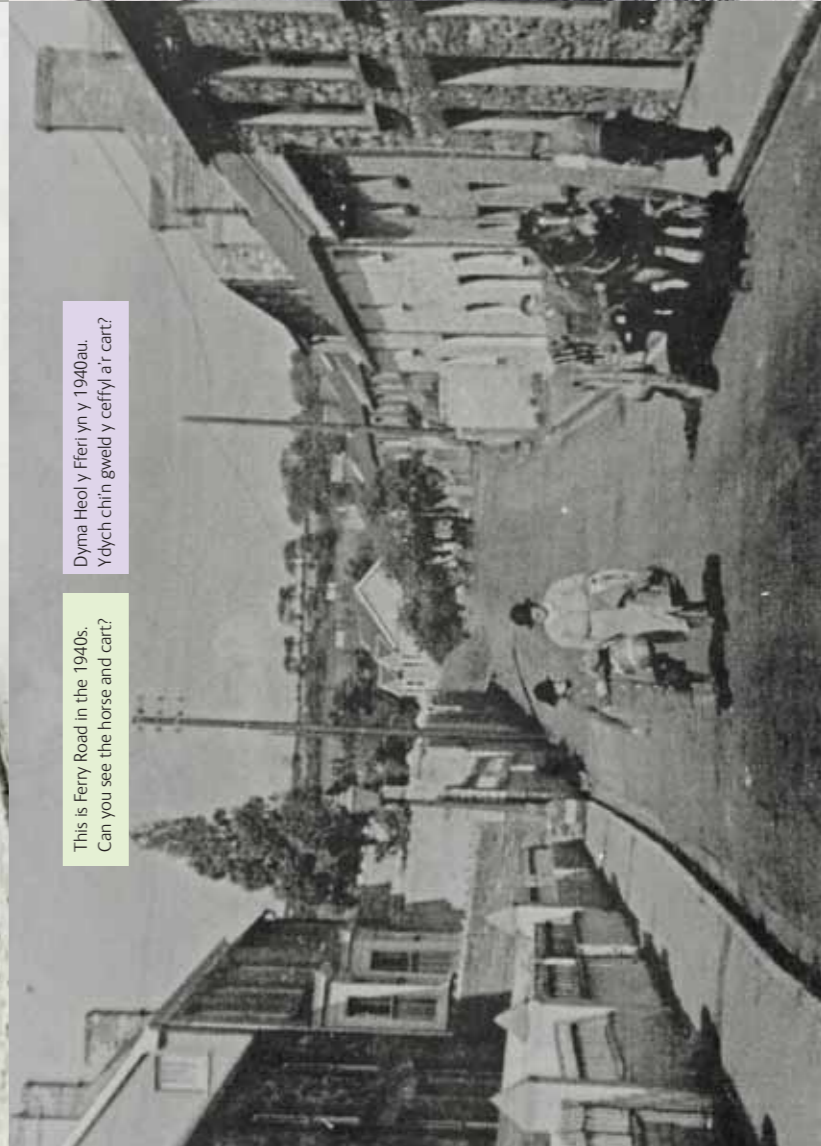

This is Ferry Road in the 1940s. Can you see the horse and cart?

Dyma Heol y Fferi yn y 1940au. Ydych chi'n gweld y ceffyl a'r cart?

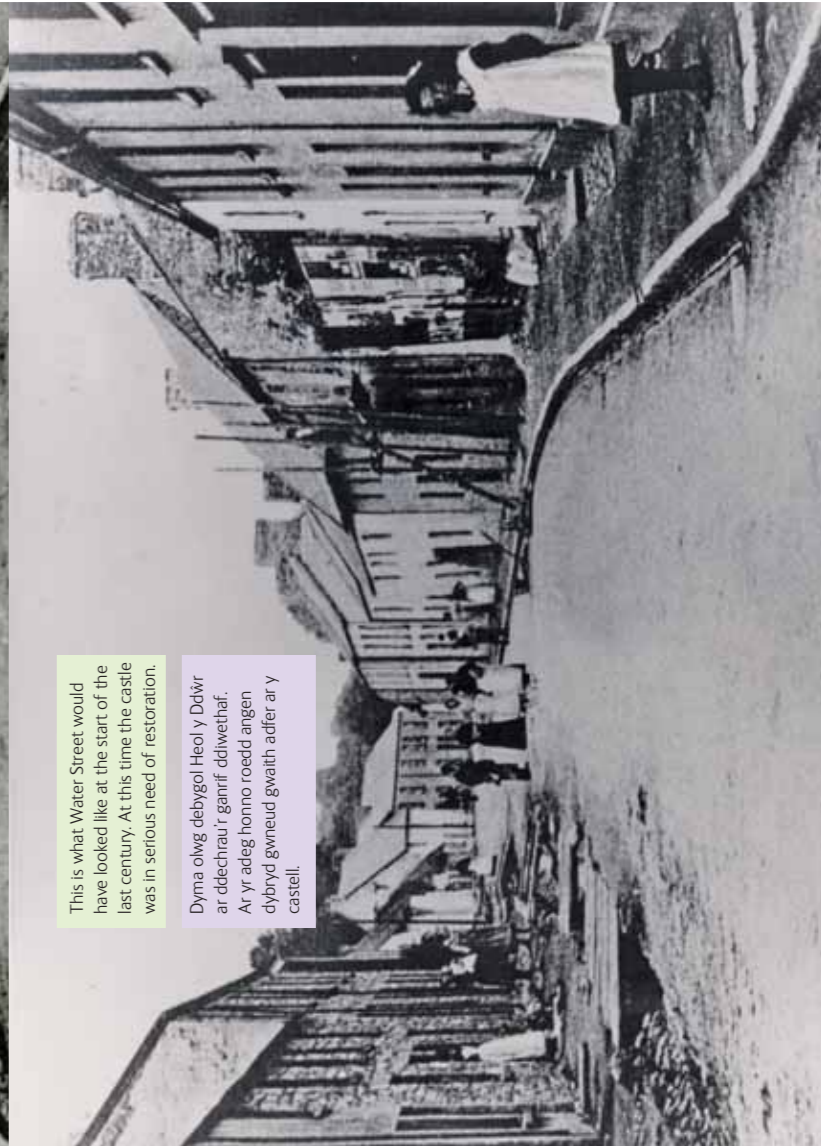

This is what Water Street would have looked like at the start of the last century. At this time the castle was in serious need of restoration.

Dyma olwg debygol Heol y Ddŵr ar ddechrau'r ganrif ddiwethaf. Ar yr adeg honno roedd angen dybryd gwneud gwaith adfer ar y castell.