

KEY	01	FFORDD O'CH BLAEN AR GAU MYNEDIAD I BRESWYLWYR YN UNIG ROAD AHEAD CLOSED RESIDENT ACCESS ONLY	02	Traffig y gwyriad Diverted Traffic	04	Traffig y gwyriad Diverted Traffic	06	Gwyrriad Diversión	08	FFORDD O'CH BLAEN AR GAU ROAD AHEAD CLOSED	10	Traffig y Gwyrriad Diverted Traffic	12	Traffig y gwyriad Diverted Traffic	14	FFORDD O'CH BLAEN AR GAU ROAD AHEAD CLOSED	16	FFORDD O'CH BLAEN AR GAU ROAD AHEAD CLOSED
1A	FFORDD AR GAU ROAD CLOSED	DIWEDD y gwyriad Diversión ENDS	03	Traffig y gwyriad Diverted Traffic	05	Traffig y gwyriad Diverted Traffic	07	Gwyrriad Diversión	09	Gwyrriad Diversión	11	Traffig y Gwyrriad Diverted Traffic	13	Traffig y Gwyrriad Diverted Traffic	15	FFORDD O'CH BLAEN AR GAU ROAD AHEAD CLOSED	17	XXXXXXXX XXXXXXXX XXXXXXXX XXXXXXXX

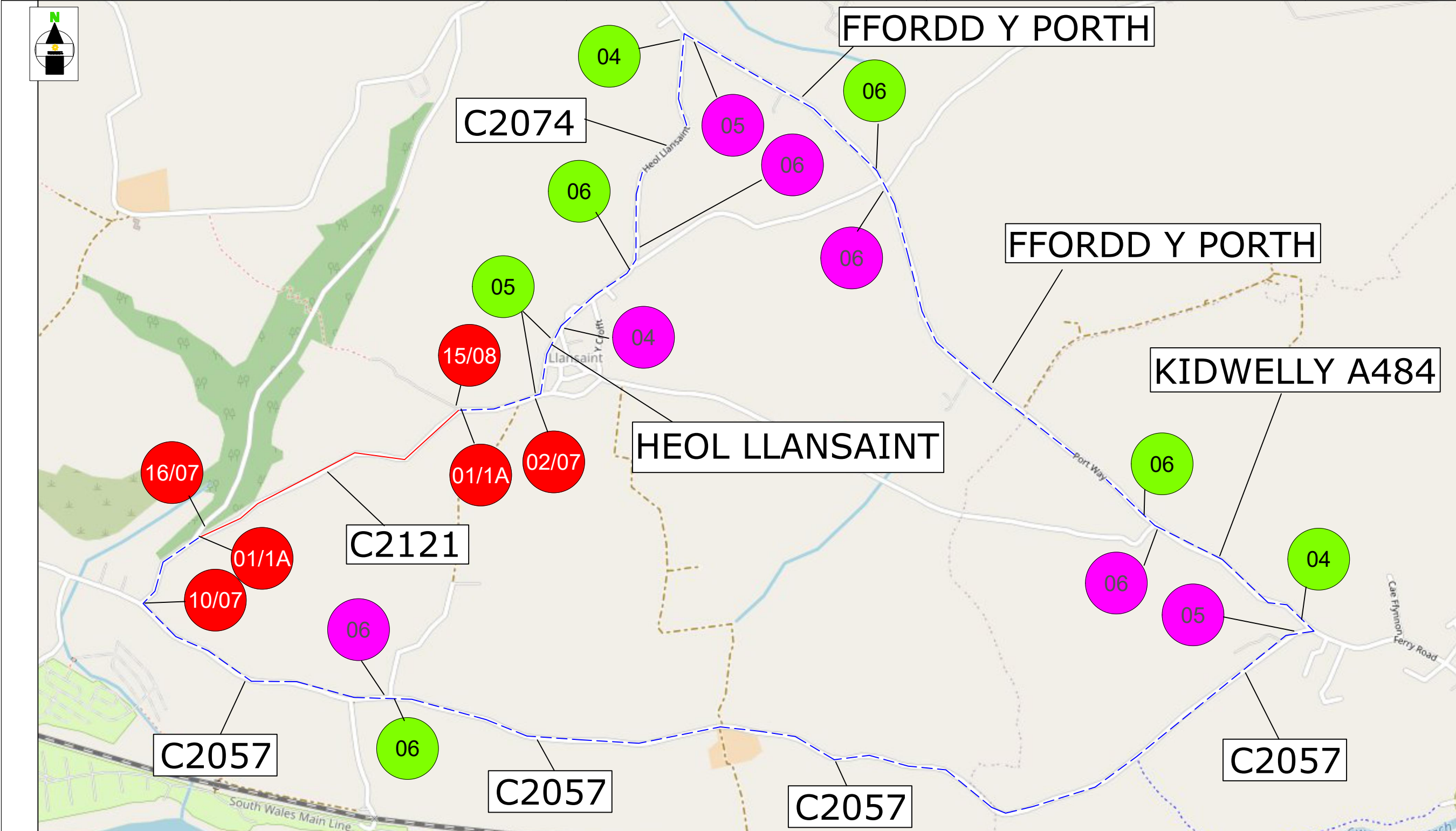

18	XXXXXXXX XXXXXXXX XXXXXXXX XXXXXXXX
19	XXXXXXXX XXXXXXXX XXXXXXXX XXXXXXXX
S1	XXXXXXXX XXXXXXXX XXXXXXXX XXXXXXXX
S2	XXXXXXXX XXXXXXXX XXXXXXXX XXXXXXXX
ROAD CLOSURE	
DIVERSION ROUTE	
03	CLOCKWISE ROUTE
03	ANTI-CLOCKWISE ROUTE
ROAD CLOSURE LENGTH	780 METRES
ROAD CLOSURE WIDTH	3 METRES

Contract No	220-S006076	Client: OPENREACH
Date	08/07/2021	Site Location / Drawing Title
Drawn by	TCH/802	FROM ENTRANCE TO HAZELDENE
Approved By	220	CARAVANPARK KIDWELLY SA17 5HZ TO
Purpose of works	TELECOM WORKS	780 MTS WEST AT JUNCTION OF ROAD
Version Number	01	LEADING FROM LLANSAIN TO TANYLAN
Amended By	XXXXXXXXXX	FARM AND ROAD LEADING NORTH TO
Amendment Date	xx/xx/xxxx	QUEENS KI
Scale	NOT TO SCALE	
Sheet No	1 of 1	OS Licence No 000000000000

Note
 1. All equipment shall be approved and shall comply with the Department Of Transport specification MCE0111. This drawing does not show the normal road works signage that will be required as per Chapter 8.
 2. All signs to be in accordance with TSGRD 2002 and to minimum class retroreflective.
 3. Minimum height of lettering to be 60mm and sign boards to be 1000mm (750mm where appropriate).

The information in this drawing may not be copied or used by third parties without written consent from Sunbelt Rentals Ltd (Traffic Management).
 This layout is for installation by NRSWA, Lantra 12A,12B,12C,12D qualified persons.
 All works shall be in accordance with Safety at Street Works and Road Works, A Code of Practice 2013 & Chapter 8

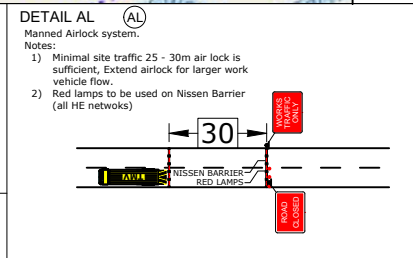

SUNBELT RENTALS
 Sunbelt Rentals UK (Traffic Management)
 Kemble Airfield Enterprise Park, Cirencester Road, Kemble GL7 6BQ
 Telephone: 0370 050 0792